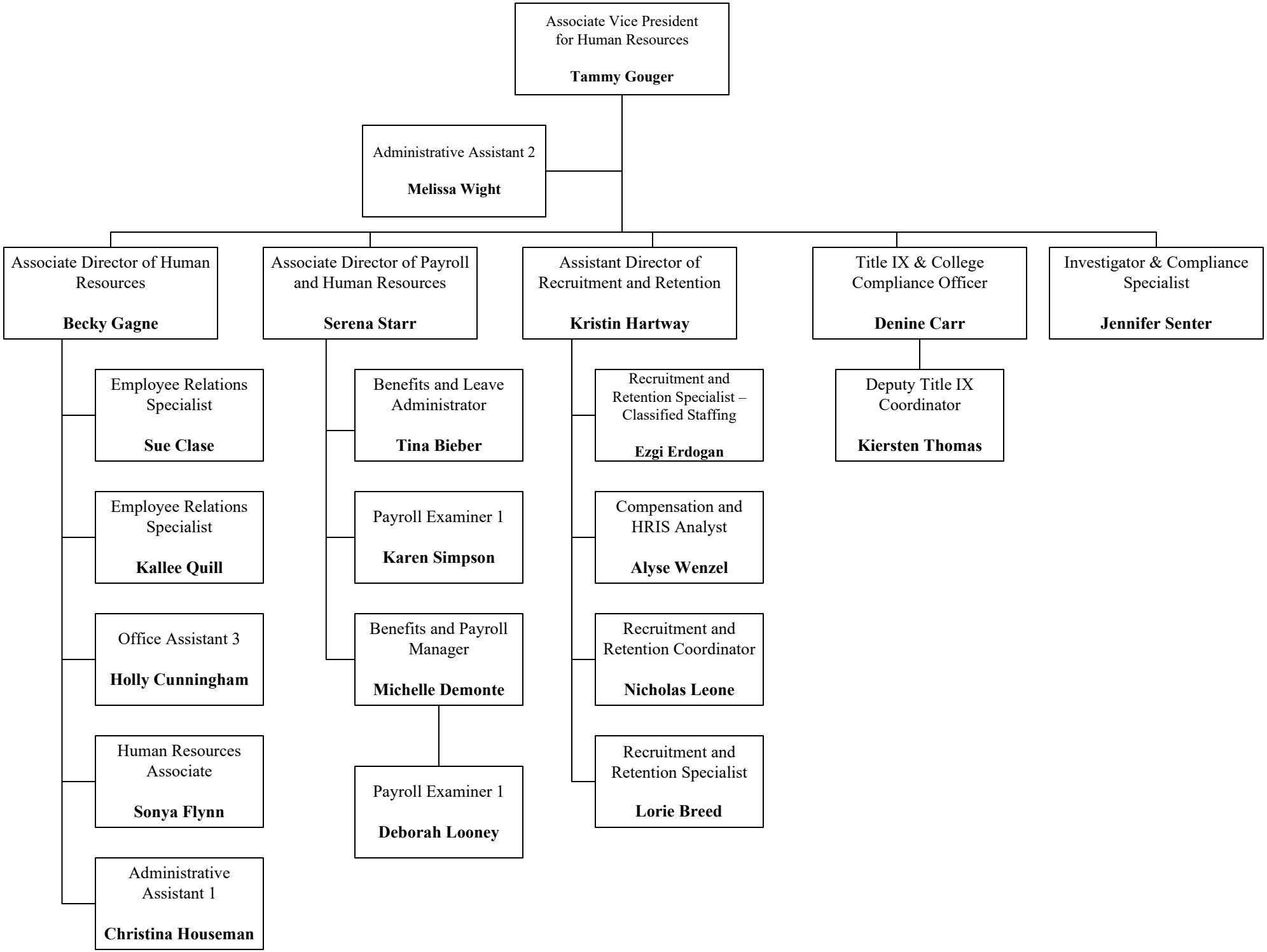
Associate Vice President for Human Resources
Tammy Gouger
Administrative Assistant 2
Melissa Wight
Associate Director of Human Resources
Becky Gagne
Associate Director of Payroll and Human Resources
Serena Starr
Assistant Director of Recruitment and Retention
Kristin Hartway
Title IX & College Compliance Officer
Denine Carr
Investigator & Compliance Specialist
Jennifer Senter
Employee Relations Specialist
Sue Clase
Employee Relations Specialist
Kallee Quill
Office Assistant 3
Holly Cunningham
Human Resources Associate
Sonya Flynn
Administrative Assistant 1
Christina Houseman
Benefits and Leave Administrator
Tina Bieber
Payroll Examiner 1
Karen Simpson
Benefits and Payroll Manager
Michelle Demonte
Payroll Examiner 1
Deborah Looney
Recruitment and Retention Specialist – Classified Staffing
Ezgi Erdogan
Compensation and HRIS Analyst
Alyse Wenzel
Recruitment and Retention Coordinator
Nicholas Leone
Recruitment and Retention Specialist
Lorie Breed
Deputy Title IX Coordinator
Kiersten Thomas